

PLAN SHOWING THE REGULARISATION OF EXG. BUILDING HOUSE IN S.No. 202/1, AT PLOT No.1, PERIYAR NAGAR ROAD, OF MADIPAKKAM VILLAGE, SAIDAPET TALUK, CHENGAI MGR DISTRICT.

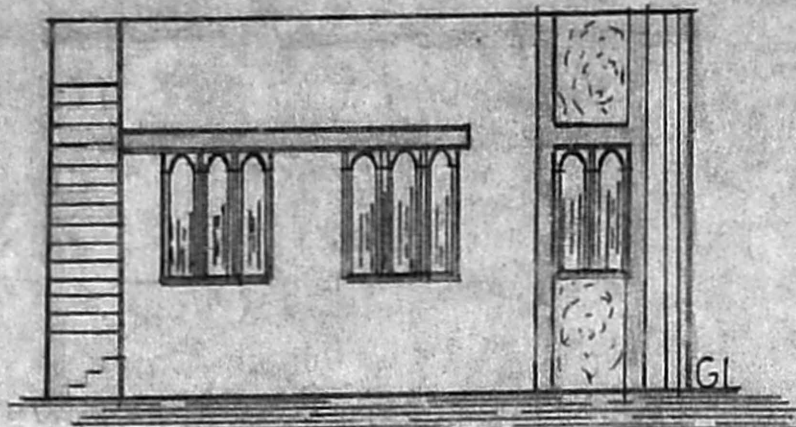

FRONT ELEVATION

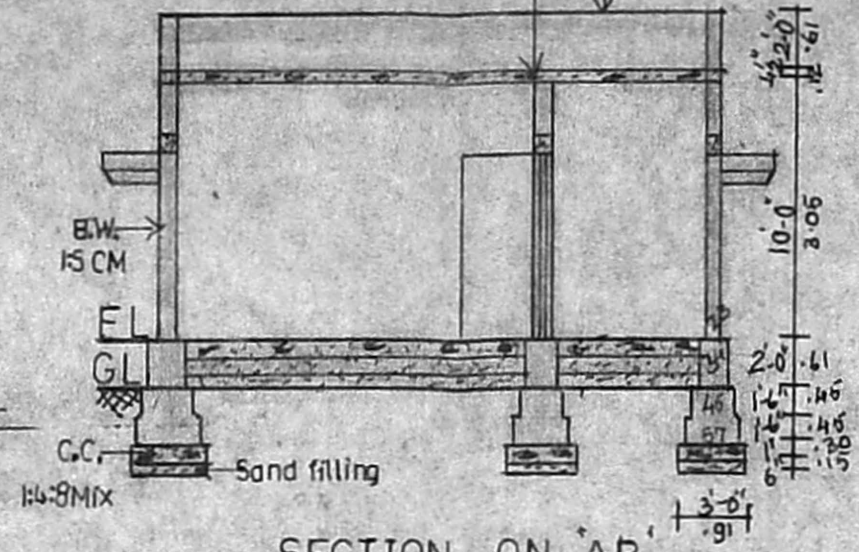

SECTION ON AB

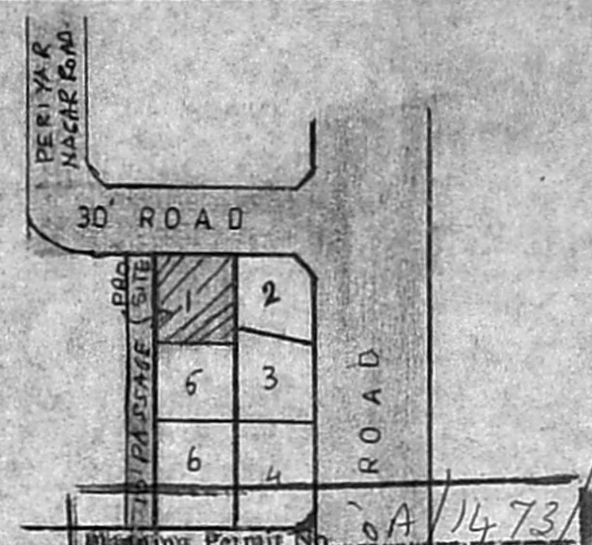

APPROVED
LAY-OUT PLAN (NTS)
SUBJECT TO THE CONDITIONS IN THIS OFFICE LETTER.
No. 14447/92 Date 9/99
FOR MEMBER SECRETARY
MADRAS METROPOLITAN
DEVELOPMENT AUTHORITY
MADRAS - 600 003.

Area Statement		Sqft.	Sqmt.	JOINERY DETAILS	
Plot Area		2000	185	D	Door 100 X 213 CM
Pilth Area		475	44	D ₁	Door 91 X 198 "
Open Space		1525	141	D ₂	Door 76 X 198 "
F.S.I. 0.23 Coverage 23%				W	Window 137 X 137 "
				W ₁	Window 91 X 122 "
				V	Ventilator 61 X 45 "

COLOUR INDEX	STAIRCASE DETAILS
PROPOSED	WIDTH 83 CM
ROAD	RAISE 17 "
BOUNDARY	TREAD 23 "

R. Raghunathan
Owner Signature

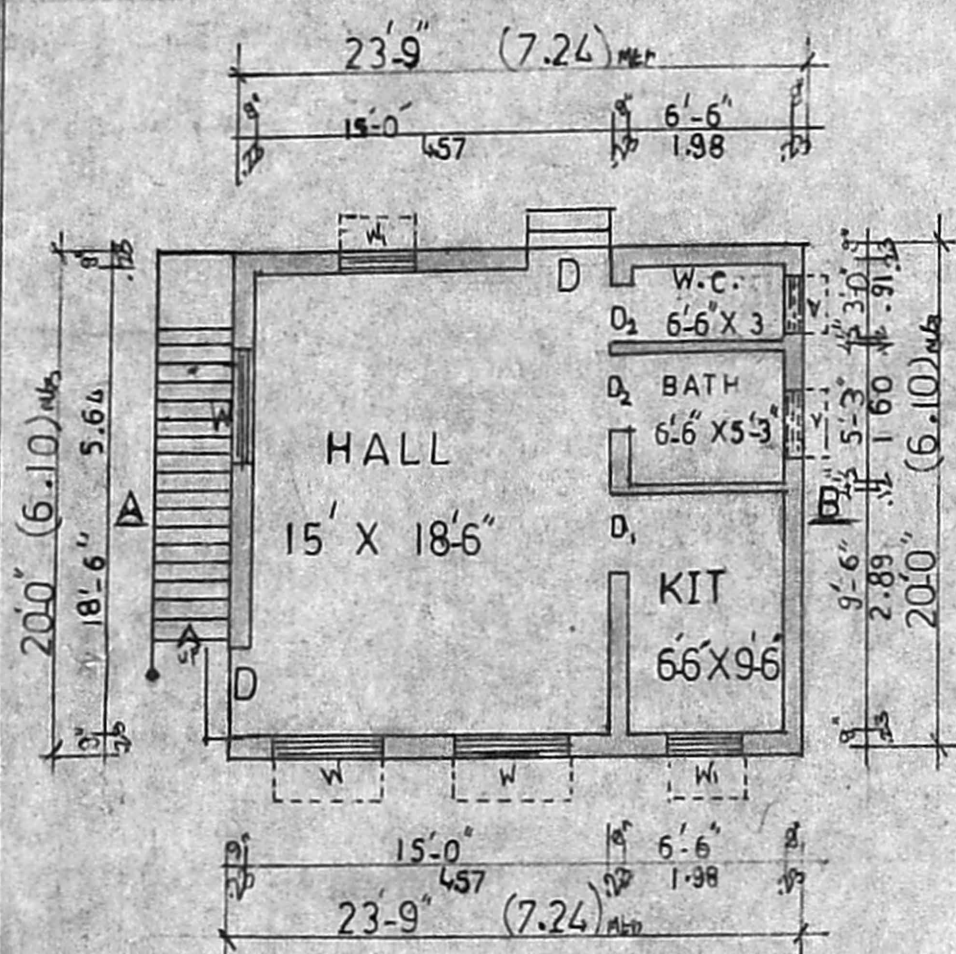

PLAN Scale 1:100

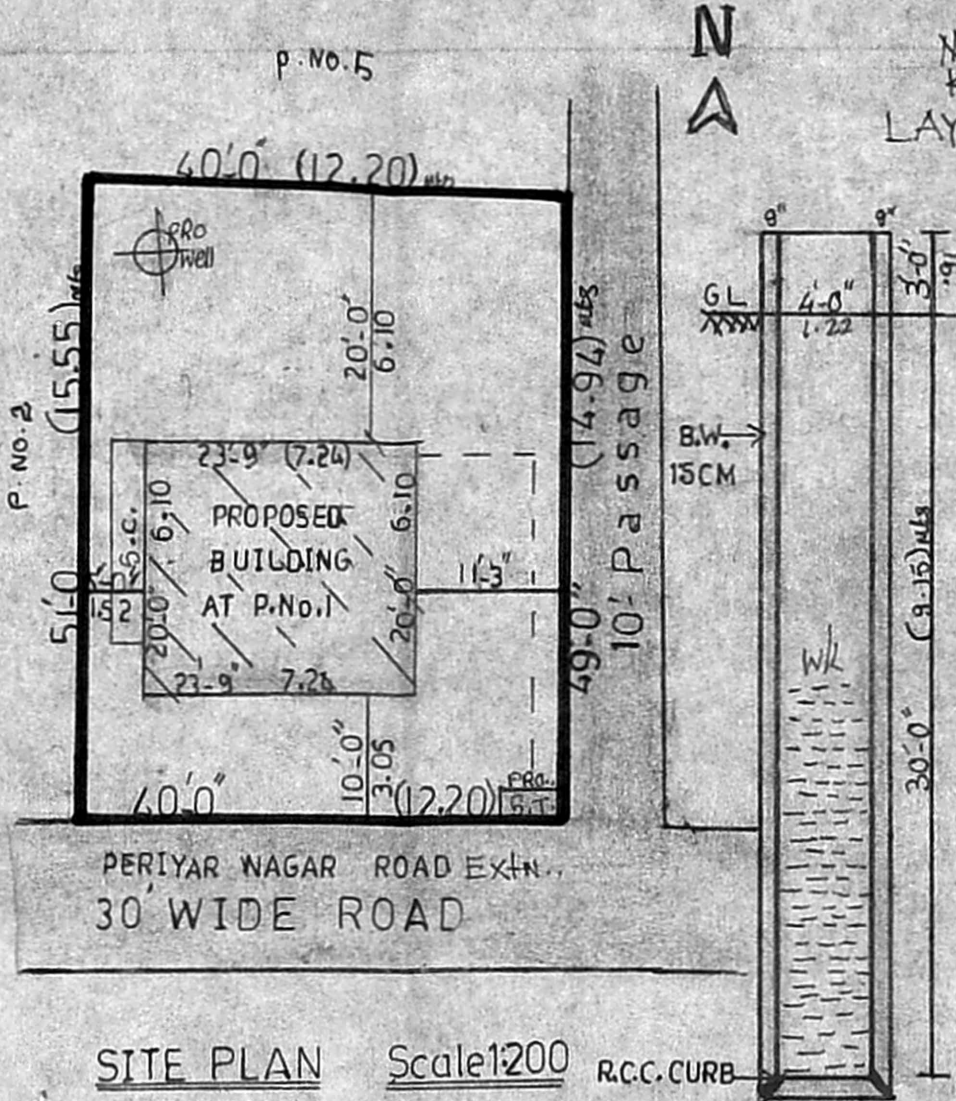

SITE PLAN Scale 1:200

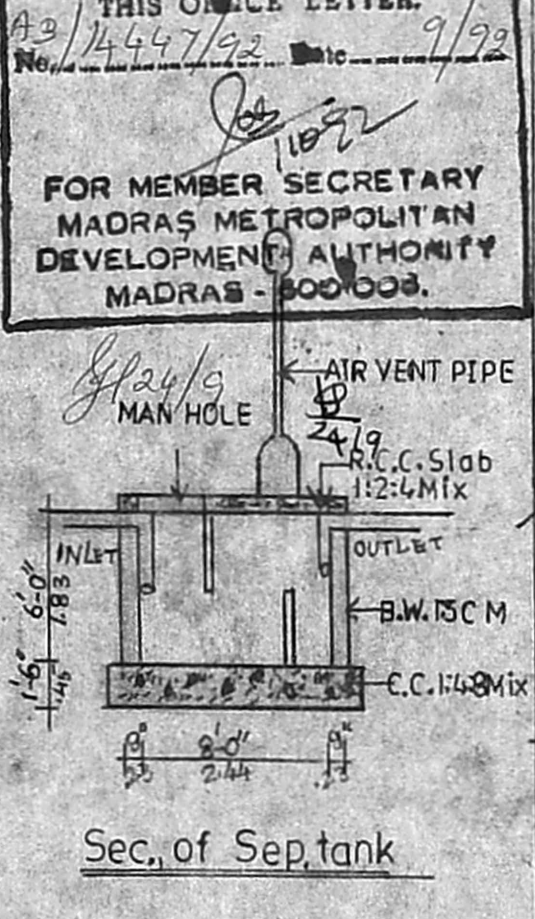

Sec. of well

Sanctioning Authority
P. Raghunathan
P. Raghunathan
Consulting Engineer, Licensed Surveyor,
TAMERAM & ALANDUR MUNICIPALITY.
E No. 26/7966/89 & D No. 1665/90
OFF: SREE BALAJI DESIGNS
43, Velachery Main Road, Selaiyur, Madras-73!
Licensed Surveyor

SREE BALAJI DESIGNS
43 Velachery Road,
Selaiyur.
Madras - 73